

Model: IDPMB-19
19" Industrial Panel Monitor

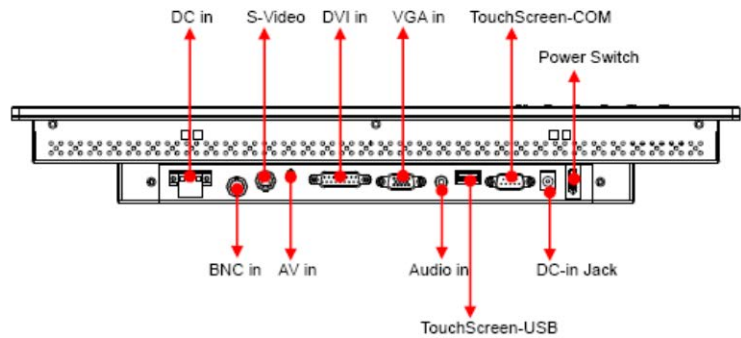
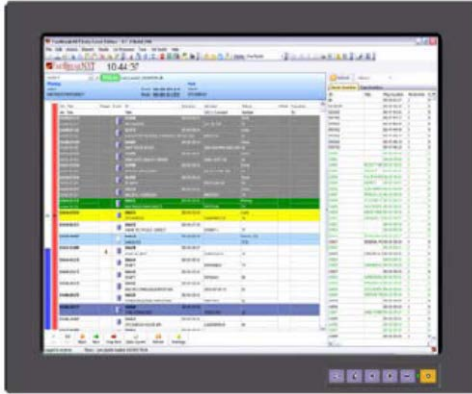

Main Feature

- 19" SXGA LED Panel support 1280 × 1024 pixels
- 6mm Aluminum front bezel with strengthen glass
- Rugged construction design
- Input signal : VGA + DVI + Audio
- Build in 2 x 2 Watts stereo speaker
- OSD control keys to optimize the display
- NEMA4 / IP 65 compliant front panel
- AC 100-240V wide range external AC adapter
- Panel mounting with clip
- Meet standard VESA hole (100x100 mm), support desktop stand/wall mount /swing arm mounting

Specification	
Product Model	IDPMB-19
LCD Panel	Display Type : 19" SXGA <u>LED Panel</u> LCD Resolution : 1280 x 1024 Luminance : 300 cd/m2 View Angel : 160°(H), 160°(V)
Signal Input	VGA (15 pin D-sub connector) + DVI (DVI-D) + audio input (audio jack)
Protect Glass	3 mm strengthen glass
Speaker	Built-in 2x stereo speakers(2watt)
OSD	Brightness, Contrast, H/V Position, Color, Phase, Clock, auto tune and recall
Signal Connectivity (optional)	VGA + HDMI + BNC + AUdio input
DC Power Input (optional)	Wide range DC 12V-28V input
Power Supply	Input: 100~240VAC,50/60Hz Output: DC12V@ 5A /60W ,external ac adapter
Construction	Heavy duty steel and aluminum front panel
Environment	Operating temperature: 0 °C to 50 °C Storage temperature: -20 °C to 60 °C

	Storage humidity: 10% to 95%, non-condensing Vibration: 17 to 500HZ 1G PTP Shock: 1G /peak(11m sec)
Safety	CE/FCC/Rohs
Dimension W x H x D (mm)	450 x 375 x 47 mm
Weight	NET weight: 5 Kg, Gross weight: 7 Kg

Ordering Information

IDPMB-19	19" Industrial Panel Monitor
Optional: DC	Support DC input (12-28VDC)
Optional: HDMI & BNC	Input upgrade to VGA + HDMI + BNC + Audio

Structure Diagram Unit: mm

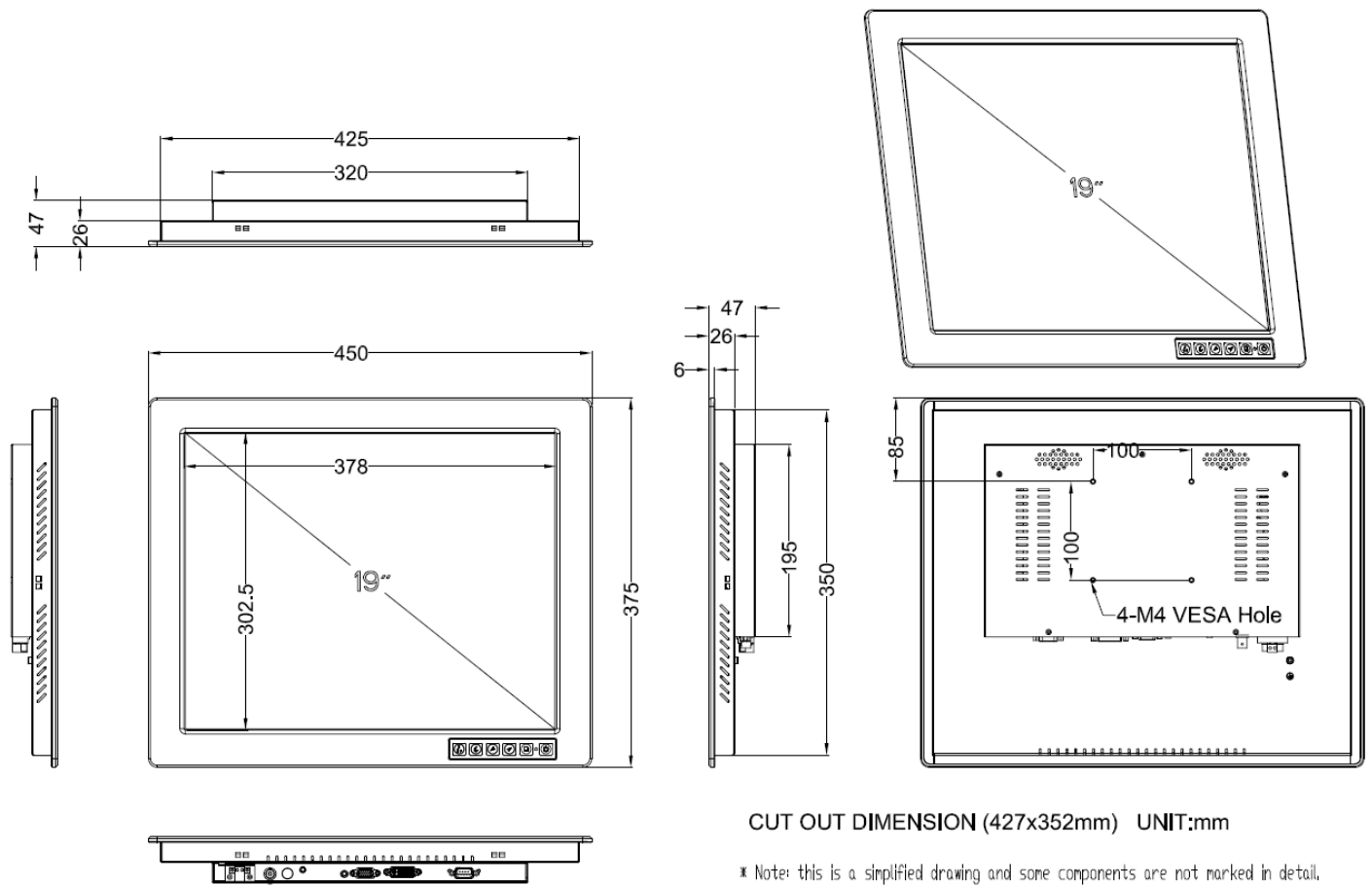

* Note: this is a simplified drawing and some components are not marked in detail. Please contact our sales representative if you need further product information.